



राज्य समग्र कृषि-मौसम परामर्श बुलेटिन (तमिलनाडु, पुडुचेरी और कारईकाल के लिए) State Composite Agromet Advisory Bulletin (for Tamil Nadu, Puducherry, and Karaikal)

Bulletin No: 050/2026, Issued on 23.06.2026

(अवधि: 24 जून से 28 जून 2026, For the period: 24th to 28th June 2026)



संकलन एवं प्रकाशन / Compiled and issued by:

कृषि-मौसम परामर्श सेवा इकाई (AASU)

भारत मौसम विज्ञान विभाग / India Meteorological Department

प्रादेशिक मौसम विज्ञान केन्द्र चेन्नई/ Regional Meteorological Centre (RMC), Chennai

Website: <https://mausam.imd.gov.in/chennai/>

Email: rmcmdsaasu@gmail.com; Contact: +91-44-28246027

**नोट: यह बुलेटिन तमिलनाडु, पुडुचेरी और कारईकाल के अंतर्गत सभी कृषि-मौसम प्रक्षेत्र इकाई द्वारा तैयार की गई कृषि-मौसम परामर्श बुलेटिन का संकलन है।
Note: This bulletin consolidates Agromet advisories prepared by all AMFUs under Tamil Nadu, Puducherry & Karaikal.**

Weather warnings (Met-Subdivision Level)

HEAVY RAINFALL WARNING	
Day 1(23.06.2026)	Heavy to very heavy rain is likely to occur at isolated places over Coastal Karnataka.
	Heavy rain is likely to occur at isolated places over Keralam, Coastal Andhra Pradesh Rayalaseema and Telangana.
Day 2(24.06.2026)	Heavy to very heavy rain is likely to occur at isolated places over Coastal Karnataka.
	Heavy rain is likely to occur at isolated places over Interior Karnataka and Telangana.
Day 3(25.06.2026)	Heavy to very heavy rain is likely to occur at isolated places over Coastal Karnataka.
	Heavy rain is likely to occur at isolated places over Interior Karnataka, Coastal Andhra Pradesh and Telangana.
Day 4 (26.06.2026)	Heavy to very heavy rain is likely to occur at isolated places over Coastal Karnataka.
	Heavy rain is likely to occur at isolated places over Ghat area of Coimbatore district, Nilgiris and Theni districts of Tamil Nadu, Keralam, Interior Karnataka, Coastal Andhra Pradesh and Telangana.
Day 5 (27.06.2026)	Heavy rain is likely to occur at isolated places over Ghat areas of Tirunelveli district, Nilgiris, Coimbatore, Theni, Tenkasi, Kanyakumari, Madurai and Dindigul districts of Tamil Nadu, Keralam, Coastal Karnataka, South Interior Karnataka, Coastal Andhra Pradesh and Telangana.
Day 6 (28.06.2026)	Heavy rain is likely to occur at isolated places over Ghat areas of Tirunelveli district, Nilgiris, Coimbatore, Theni, Tenkasi, Kanyakumari, Madurai, Dindigul and Virudhunagar districts of Tamil Nadu, Keralam, Coastal Karnataka, South Interior Karnataka and Telangana.
Day 7 (29.06.2026)	Heavy rain is likely to occur at isolated places over Nilgiris, Coimbatore, Theni and Virudhunagar districts of Tamil Nadu, Keralam, Coastal Karnataka, South Interior Karnataka and Telangana.

THUNDERSTORM WARNING	
Day 1(24.06.2026)	Thunderstorm & lightning with gusty winds speed reaching 40-50 kmph is likely to occur at one or two places over Tamil Nadu, Keralam, Lakshadweep, Interior Karnataka, Coastal Andhra Pradesh and Rayalaseema. Thunderstorm & lightning with gusty winds speed reaching 30-40 kmph is likely to occur at one or two places over Coastal Karnataka and Telangana.

<p>Day 2(25.06.2026)</p>	<p>Thunderstorm & lightning with gusty winds speed reaching 40-50 kmph is likely to occur at one or two places over Keralam, Lakshadweep, Coastal Andhra Pradesh and Rayalaseema. Thunderstorm & lightning with gusty winds speed reaching 30-40 kmph is likely to occur at one or two places over Tamil Nadu, Karnataka and Telangana.</p>
<p>Day 3(26.06.2026)</p>	<p>Thunderstorm & lightning with gusty winds speed reaching 40-50 kmph is likely to occur at one or two places over Coastal Andhra Pradesh and Rayalaseema. Thunderstorm & lightning with gusty winds speed reaching 30-40 kmph is likely to occur at one or two places over Tamil Nadu, Interior Karnataka and Telangana.</p>
<p>Day 4 (27.06.2026) & Day 5 (28.06.2026)</p>	<p>Thunderstorm & lightning with gusty winds speed reaching 40-50 kmph is likely to occur at one or two places over Coastal Andhra Pradesh and Rayalaseema. Thunderstorm & lightning with gusty winds speed reaching 30-40 kmph is likely to occur at one or two places over Tamil Nadu and Telangana.</p>

WIND WARNING

<p>Day 3 (26.06.2026) to Day 5 (28.08.2026)</p>	<p>Strong wind speed reaching 30-40 kmph is likely to prevail over Coastal Karnataka.</p>
--	--

Extended Range forecast at Met-Subdivision Level (29th June to 05st July 2026)

Meteorological Sub-Division	Rainfall	Max Temp	Min Temp
<u>Tamilnadu, PDC & KKL</u>	<u>Normal</u>	<u>Normal</u>	<u>Normal</u>
<u>Kerala & Mahe</u>	<u>Normal</u>	<u>Normal</u>	<u>Normal</u>
<u>Lakshadweep</u>	<u>Normal</u>	<u>Normal</u>	<u>Normal</u>
<u>Coastal Karnataka</u>	<u>Normal</u>	<u>Normal</u>	<u>Normal</u>
<u>North Interior Karnataka</u>	<u>Above Normal</u>	<u>Above Normal</u>	<u>Normal</u>
<u>South Interior Karnataka</u>	<u>Above Normal</u>	<u>Normal</u>	<u>Normal</u>
<u>Coastal Andhra Pradesh & Yanam</u>	<u>Below Normal</u>	<u>Normal</u>	<u>Normal</u>
<u>Rayalaseema</u>	<u>Above Normal</u>	<u>Normal</u>	<u>Normal</u>
<u>Telangana</u>	<u>Below Normal</u>	<u>Normal</u>	<u>Normal</u>

Summary of past four days rainfall over the State (19th June to 22th June 2026)

Met Subdivision	Day 1	Day 2	Day 3	Day 4
	(19.06.2026)	(20.06.2026)	(21.06.2026)	(22.06.2026)
Tamilnadu, PDC & KKL	SCT	SCT	ISOL	SCT
Keralam & Mahe	FWS	SCT	SCT	WS
Lakshadweep	DRY	WS	WS	WS
Coastal Karnataka	SCT	ISOL	ISOL	WS
North Interior Karnataka	ISOL	ISOL	ISOL	ISOL
South Interior Karnataka	ISOL	ISOL	ISOL	SCT
Coastal Andhra Pradesh & Yanam	FWS	SCT	FWS	ISOL
Rayalaseema	ISOL	ISOL	ISOL	ISOL
Telangana	ISOL	ISOL	SCT	ISOL

ISOL: Isolated *i.e.* Rain at 1 or 2 places

FWS: Fairly Widespread *i.e.* Rain at many places

WS: Widespread *i.e.* Rain at most places

SCT: Scattered *i.e.* Rain at a few places

DRY: No rain

Rainfall forecast for next 5 days

Met Subdivision	Day 1	Day 2	Day 3	Day 4	Day 5
	(24.06.2026)	(25.06.2026)	(26.06.2026)	(27.06.2026)	(28.06.2026)
Tamilnadu, PDC & KKL	ISOL	ISOL	SCT	SCT	SCT
Keralam & Mahe	FWS	FWS	FWS	WS	WS
Lakshadweep	FWS	FWS	FWS	WS	WS
Coastal Karnataka	WS	WS	WS	WS	WS
North Interior Karnataka	SCT	FWS	FWS	FWS	SCT
South Interior Karnataka	SCT	SCT	FWS	SCT	SCT
CAP & Yanam	SCT	SCT	FWS	FWS	SCT
Rayalaseema	SCT	SCT	SCT	FWS	SCT
Telangana	FWS	FWS	FWS	FWS	FWS

ISOL: Isolated *i.e.* Rain at 1 or 2 places

SCT: Scattered *i.e.* Rain at a few places

FWS: Fairly Widespread *i.e.* Rain at many places

**Agromet Advisories issued by different Agromet Field Units
(AMFUs) of Tamil Nadu and Puducherry**

**CHENNAI, KANCHEEPURAM, VILLUPURAM, TIRUVANNAMALAI,
TIRUVALLUR, VELLORE, CUDDALORE, CHENGALPATTU,
TIRUPATTUR AND RANIPET**

SMS Advisory: (24.06.2026-28.06.2026) Moderate rain at isolated places with thunderstorm & lightning with gusty winds speed reaching 40-50 kmph at one or two places is likely to occur over Tamil Nadu.

Livestock Advisory:

1. Accidental grazing of new shoots of sorghum fodder may lead to HCN poisoning and death, hence farmers are advised to take precautionary measures.
2. Small ruminants overfed with excessive grain feed are at the edge of procuring Enterotoxaemia, hence precautionary measures should be taken.
3. The drainage system in cattle shed must be open and blockage free with access to easy cleaning to prevent fly breeding.
4. Increasing the frequency of feeding from three to four times per day to high yielding crossbreed, dairy cattle would nominally increase milk production and at the same time will reduce the heat stress.
5. Rabbitaries with asbestos/metal roofs will experience more heat during summer, hence covering the roof with coconut leaves or gunny bags and splashing water over them will reduce the inner micro climate of rabbit shed.
6. To prevent E.coli infection in nursery piggery shed the floor must be washed with luke warm saline / good irritant free disinfectant atleast weekly once.
7. Native poultry reared under integrated method incase infested with lice, must be given Medicated bath. A sponge dipped in one ml of butox mixed in one litre of water could be Rubbed all over the boy on a bright sunny day. Care must be exercised to avoid eyes ear lobe and mouth.

Agricultural advisory:

Rice:

Due to prevailing weather condition chances of thrips infestation in paddy field. To control spray thiamethoxam 25% WG 100 g/ha or dimethoate 1.5ml/l. Due to prevailing weather condition brown plant leafhopper infestation is found in paddy crop. Symptoms Nymphs and adults congregate at the base of the plant above the water level. Affected plant dries up and gives a scorched appearance called "hopper burn". Circular patches of drying and lodging of matured plant. To control spray carbosulfan 400 ml/ac + imidaclopride 40 ml/ac or pymetrozine 120 g/ac with wetting agent. Since light rainfall is expected, it is recommended to complete the spraying and fertilizer application operations during non-rainy hours in rice field. This will ensure that the operations are carried out effectively without being affected by the rain; 2. Due to dry weather condition may cause thrips occurrence in paddy field, to manage spray thiamethoxam 25% WG 100 g/ha; 3. Stem bore- Spray Azadirachtin 0.03% 400 ml (Or) Flubendiamide 20% WG 50g per acre in 200 litres of water; 4. Ear head bug- Spray Neemseed kernel extract 5% (or) spray Malathion 50EC 200 ml/acre.

Groundnut:

Treat the groundnut seeds with Trichoderma @ 4g/kg just before sowing. Suitable for Vaikasi pattam (May-June) groundnut varieties: VRI-10, TMV-10, 14 and TMVG- 13.

Groundnut growing farmers reduce the root rot infection treat the seeds with carbendazim @ 2.0 g/kg of seed 24 hours before sowing (or) Trichoderma viride @ 4.0 g/kg of seed (or) bacillus subtilis @ 10 g/kg seed.

Coconut:

In new coconut plantings the hybrids Dwarf × Tall or Tall × Dwarf may be used.

Mango:

The mango crop harvesting is in progress. The fruit may be harvested with 1cm stalk to avoid flow of latex. The fruits may be treated with 2ml /lit Ethrel along with few sodium hydroxide pellets for uniform ripening and color development.

Banana:

Light rain fall with 10-19 km/hour wind speed may cause lodging in banana. Providing support to five months and above old banana.

**ARIYALUR, KARUR, NAGAPATTINAM, PERAMBALUR,
THANJAVUR, TIRUVARUR AND TIRUCHIRAPALLI,
MAYILADUTHURAI**

Agro Advisory:

Crop	Stage	Advisory
General		Postpone/avoid irrigation to all crops depending upon rain condition.
		Farmers are requested to download and utilize the agricultural based mobile apps suggested by TNAU (TNAU AAS, Meghdoot and DAMINI).
Rice	Main field	Roots of 18 to 22 days of old young seedlings need to be dipped in biofertilizers slurry (1 kg or 125 ml of each Azospirillum and phosphobacteria) for 15 to 30 minutes before transplanting.
Sugarcane	Vegetative	Considering weather conditions, detrashing and propping of five months old sugarcane is recommended.
Banana		Provide support with wooden poles to avoid lodging of tree due to wind.
Cattle	Cow	Farmers are advised provide sufficient mineral mixture to nourish the cattle health.

SMS advisory: Postpone/avoid irrigation to all crops depending upon rain condition.

COIMBATORE

Weather Warning on Agriculture

Heavy Rain, Thunderstorms & lightning, squally wind is expected in some places and hence farmers are requested to stake banana crop which are more than five months old.

Agro Advisory

Crop	Stage	Advisory
General		Light to Moderate rainfall is expected for the upcoming week in Western Zone districts with the wind speed of 06-10 kmph. Irrigation may be given based on soil moisture. Provide adequate drainage to all crops, especially in recently sown and transplanted.
Rice	Sowing	By utilizing the last week rainfall, green manure crops at 45 days may be insitu poloughed. The expected weather is favourable for sucking pest incidence in the rice nursery field. Hence, monitor for the pest infestation and spray 3% neem seed kernal extract if needed.
Maize		Utilizing the past and expected rainfall, irrigated maize sowing may be continued with imidacloprid 70 WS seed treatment @ 10g/ Kg of seeds.
Groundnut		By utilizing received rainfall, Apply Trichroderma viride @ 2.5 kg/ha + 300 kg of FYM during earthing up operation incorporation and earthing up. Avoid gypsum in calciferous soils.
Banana	5 months old	Banana plants above 5 months old may be provided with bamboo staking to avoid lodging against wind speed up to 12 kmph along with rainfall.
Sugarcane	5 months old	Propping and dethrashing is advised to protect the sugarcane from lodging against the wind speed of above 10 km with moderate rainfall.
Coconut		Since southwest monsoon has started dig the pits for planting tree crops, especially for the coconut crops. In Coconut areas, where rainfall was received, farmers may plan for application of fertilizer. Other area farmers can prepare basins around the coconut tree. For a five year old coconut tree, apply 50 kg of FYM or compost mixed with 650g urea, 1.0 kg super phosphate and 1.0 kg Muriate of Potash as 1st split during June – July. Apply manures and fertilizers in circular basins 1.8 m away from the base of the palm, incorporate and irrigate. Provide inward trenches around the trees to harvest the excess rainfall in the root zone.
Animals		Considering the favourable weather, wash the udder with 1% Potassium permanganate solution, before and after milking.

SMS advisory: By utilizing received rainfall gypsum may be applied @ 400kg/ha for 45 days old groundnut crop.

ERODE

Weather Warning on Agriculture:

Thunderstorms & lightning, squally wind is expected in some places and hence farmers are requested to stake banana crop which are more than five months old.

Agro Advisory

Crop	Stage	Advisory
General		Light to Moderate rainfall is expected for the upcoming week in Western Zone districts with the wind speed of 06-10 kmph. Irrigation may be given based on soil moisture. Provide adequate drainage to all crops, especially in recently sown and transplanted.
Rice	Sowing	By utilizing the last week rainfall, green manure crops at 45 days may be insitu poloughed. The expected weather is favourable for sucking pest incidence in the rice nursery field. Hence, monitor for the pest infestation and spray 3% neem seed kernal extract if needed.
Maize		Utilizing the past and expected rainfall, irrigated maize sowing may be continued with imidacloprid 70 WS seed treatment @ 10g/ Kg of seeds.
Groundnut		By utilizing received rainfall, Apply Trichroderma viride @ 2.5 kg/ha + 300 kg of FYM during earthing up operation incorporation and earthing up. Avoid gypsum in calciferous soils.
Banana	5 months old	Banana plants above 5 months old may be provided with bamboo staking to avoid lodging against wind speed up to 12 kmph along with rainfall.
Sugarcane	5 months old	Propping and dethrashing is advised to protect the sugarcane from lodging against the wind speed of above 10 km with moderate rainfall.
Coconut		Since southwest monsoon has started dig the pits for planting tree crops, especially for the coconut crops. In Coconut areas, where rainfall was received, farmers may plan for application of fertilizer. Other area farmers can prepare basins around the coconut tree. For a five year old coconut tree, apply 50 kg of FYM or compost mixed with 650g urea, 1.0 kg super phosphate and 1.0 kg Muriate of Potash as 1st split during June – July. Apply manures and fertilizers in circular basins 1.8 m away from the base of the palm, incorporate and irrigate. Provide inward trenches around the trees to harvest the excess rainfall in the root zone.
Animals		Considering the favourable weather, wash the udder with 1% Potassium permanganate solution, before and after milking.

SMS advisory: By utilizing received rainfall gypsum may be applied @ 400kg/ha for 45 days old groundnut crop.

TIRUPPUR

Weather Warning on Agriculture

Thunderstorms & lightning, squally wind is expected in some places and hence farmers are requested to stake banana crop which are more than five months old.

Agro Advisory

Crop	Stage	Advisory
General		Light to Moderate rainfall is expected for the upcoming week in Western Zone districts with the wind speed of 06-10 kmph. Irrigation may be given based on soil moisture. Provide adequate drainage to all crops, especially in recently sown and transplanted.
Maize		Utilizing the past and expected rainfall, irrigated maize sowing may be continued with imidacloprid 70 WS seed treatment @ 10g/ Kg of seeds.
Groundnut		By utilizing received rainfall, Apply Trichoderma viride @ 2.5 kg/ha + 300 kg of FYM during earthing up operation incorporation and earthing up. Avoid gypsum in calciferous soils.
Banana	5 months old	Banana plants above 5 months old may be provided with bamboo staking to avoid lodging against wind speed up to 12 kmph along with rainfall.
Sugarcane	5 months old	Propping and dethrashing is advised to protect the sugarcane from lodging against the wind speed of above 10 km with moderate rainfall.
Coconut		Since southwest monsoon has started dig the pits for planting tree crops, especially for the coconut crops. In Coconut areas, where rainfall was received, farmers may plan for application of fertilizer. Other area farmers can prepare basins around the coconut tree. For a five year old coconut tree, apply 50 kg of FYM or compost mixed with 650g urea, 1.0 kg super phosphate and 1.0 kg Muriate of Potash as 1st split during June – July. Apply manures and fertilizers in circular basins 1.8 m away from the base of the palm, incorporate and irrigate. Provide inward trenches around the trees to harvest the excess rainfall in the root zone.
Animals		Considering the favourable weather, wash the udder with 1% Potassium permanganate solution, before and after milking.

SMS advisory: By utilizing received rainfall gypsum may be applied @ 400kg/ha for 45 days old groundnut crop.

VIRUDHUNAGAR

Crop	Stage	Agromet Advisory
General: Since severe thunderstorms and lightning are expected, farmers are advised to keep their animals away from trees and power poles while grazing the animals outside.		
Irrigated crops		
Paddy	Milky stage	To manage ear head bugs, dust/ spray any one of the following, the first during flowering and second a week later (per ha): Quinalphos 1.5% D 25 kg, Malathion 50% EC 500 ml, Neem seed kernel extract 5% (25 kg kernel/ha), Notchi or Ipomoea or Prosopis leaf extract 10% KKM 10% D 25 kg. Spraying is advised based on local weather conditions. Need based irrigation to be given.
Cotton	Maturity	Harvest the crop early and safeguard the produce from rainfall.
Pearl Millet	Maturity	Harvest the crop early and safeguard the produce from rainfall.

SMS: Rain: 24.06.2026-28.06.2026-2,2,1,2&2mm. Cotton and Pearl Millet- Harvest the crops early to protect the produce from rainfall. Paddy -To manage ear head bugs, dust/ spray (per ha): Quinalphos 1.5% D 25 kg, Neem seed kernel extract 5% (25 kg kernel/ha). Cotton- To manage American bollworm, apply Acephate 75% SP 780g/ha, Azadirachtin 0.03% EC 2500ml/ha.

TIRUNELVELI

Crop	Stage	Agromet Advisory
General: Since severe thunderstorms and lightning are expected, farmers are advised to keep their animals away from trees and power poles while grazing the animals outside.		
Irrigated crops		
Paddy	Boot leaf stage	To manage stem borer, spray any one of the following insecticides: (per ha) Acephate 75 % SP 670-1000 g. Acephate 95 % SG 590 g; Azadirachtin 0.03% 1000 ml. To manage leaf folder, spray any one of the following insecticides per ha: Acephate 75 % SP 666-1000 ml Acephate 95 % SG 590 g Azadirachtin 0.03% 1000 ml. Spraying is advised based on local weather conditions. Need based irrigation to be given.
Cotton	Vegetative	To manage leaf hoppers, spray any one of the following insecticides, Imidacloprid 200SL at 100ml/ha; Imidacloprid 70% WG @30-35 g/ha; Imidacloprid 17.8% SL @ 100 – 125 ml/ha; Azadirachtin 0.03%WSP 2500- 5000g/ha. Spraying is advised based on local weather conditions. Need based irrigation to be given.
Banana	All stages	Provide support (staking) to protect banana trees which are over five months old. Apply press mud at 5 kg per plant to reduce the wilt incidence or apply Pseudomonas fluorescens (Pfl) liquid formulation @ 4 l/ha at 2nd, 4th and 6th months after planting through drip system to manage

		panama wilt and nematode complex.
--	--	-----------------------------------

SMS: Rain: 27.06.2026 & 28.06.2026-1&24mm. General: Paddy - To manage stem borer, spray (per ha) Acephate 75 % SP 670-1000 g or Azadirachtin 0.03% 1000 ml. To manage leaf folder, spray any one of the following insecticides per ha: Acephate 75 % SP 666-1000 ml Acephate 95 % SG 590 g Azadirachtin 0.03% 1000 ml.

THOOTHUKUDI

Crop	Stage	Agromet Advisory
General: Since severe thunderstorms and lightning are expected, farmers are advised to keep their animals away from trees and power poles while grazing the animals outside.		
Irrigated crops		
Paddy	Vegetative	To manage stem borer, spray any one of the following insecticides: (per ha) Acephate 75 % SP 670-1000 g Acephate 95 % SG 590 g Azadirachtin 0.03% 1000 ml. To manage leaf folder, spray any one of the following insecticides per ha: Acephate 75 % SP 666-1000 ml, Acephate 95 % SG 590 g, Azadirachtin 0.03% 1000 ml. Irrigation to be given based on the requirement of the crop.
Cotton	Boll Formation to Early Maturity	To manage American bollworm, apply one of the following insecticides, Acephate 75% SP 780g/ha, Azadirachtin 0.03% EC 2500ml/ha, Chlorpyrifos 20% EC 1250ml/ha, Diflubenzuron 25% WP 300 - 350g/ha, Emamectin benzoate 5% SG 190-220g/ha. Irrigation to be given based on the requirement of the crop.
Banana	All stages	Provide support (staking) to protect banana trees which are over five months old. Apply press mud at 5 kg per plant to reduce the wilt incidence or apply Pseudomonas fluorescens (Pf1) liquid formulation @ 4 l/ha at 2nd, 4th and 6th months after planting through drip system to manage panama wilt and nematode complex. Irrigation to be given based on the requirement of the crop.

SMS: Rain: 27.06.2026 - 1mm. Cotton- To manage American bollworm, apply Acephate 75% SP 780g/ha or Azadirachtin 0.03% EC 2500ml/ha or Chlorpyrifos 20% EC 1250ml/ha or Emamectin benzoate 5% SG 190-220g/ha.

TENKASI

Crop	Stage	Agromet Advisory
General: Since severe thunderstorms and lightning are expected, farmers are advised to keep their animals away from trees and power poles while grazing the animals outside.		
Irrigated crops		
Sorghum	Grain Filling	To manage grain midge, apply any one of the following/ha on 3rd and 18th day after panicle emergence. Dimethoate 30EC 1650ml; Malathion 50EC 1600 ml; Malathion 5D 25 kg; Neem seed kernel extract 5%.

		Spraying is advised based on local weather conditions. Need based irrigation to be given.
Paddy	Flowering	To manage ear head bugs, dust/ spray any one of the following, the first during flowering and second a week later (per ha): Quinalphos 1.5% D 25 kg, Malathion 50% EC 500 ml, Neem seed kernel extract 5% (25 kg kernel/ha), Notchi or Ipomoea or Prosopis leaf extract 10% KKM 10% D 25 kg. Spraying is advised based on local weather conditions. Need based irrigation to be given.
Groundnut	Maturity	Harvest the crop early and safeguard the produce from rainfall.
Cotton	Boll formation to Early Maturity	To manage American bollworm, apply one of the following insecticides, Acephate 75% SP 780g/ha, Azadirachtin 0.03% EC 2500ml/ha, Chlorpyrifos 20% EC 1250ml/ha, Diflubenzuron 25% WP 300 - 350g/ha, Emamectin benzoate 5% SG 190-220g/ha. Spraying is advised based on local weather conditions. Need based irrigation to be given.
Citrus	Fruiting	The manage citrus canker disease, spray of Copper Oxy Chloride (COC) @ 0.3% followed by 4 sprayings with Streptocyclin 100 ppm + COC @ 0.3 % at monthly intervals after pruning. Spraying is advised based on local weather conditions. Need based irrigation to be given.
Banana	All stages	Provide support (staking) to protect banana trees which are over five months old. Apply press mud at 5 kg per plant to reduce the wilt incidence or apply Pseudomonas fluorescens (Pf1) liquid formulation @ 4 l/ha at 2nd, 4th and 6th months after planting through drip system to manage panama wilt and nematode complex.
Pearl Millet	Maturity	Harvest the crop early and safeguard the produce from rainfall.

SMS: Rain: 27.06.2026 & 28.06.2026-1&21mm. Paddy -To manage ear head bugs, dust/ spray (per ha): Quinalphos 1.5% D 25 kg, Neem seed kernel extract 5% (25 kg kernel/ha). Cotton -The manage cotton boll worm, spray Acephate 75% SP 780g/ha or Azadirachtin 0.03% EC 2500ml/ha or Chlorpyrifos 20% EC 1250ml/ha.

THENI

SMS Advisory	Chances of light rain during 24, 25, 26 Jun & Moderate rain on 27, 28 Jan. Maximum temperature would be in the range of 32°C to 34°C and the minimum temperature would be between 22°C- 24°C. Generally cloudy sky will appear for the next five days. Wind is expected with the speed of 6-8 Kmph from, Southwest direction.
--------------	---

General Advisory:

Heavy rain at isolated places with thunderstorm & lightning at one or two places is likely to occur over the district on 27 & 28 Jun 2026. Farmers are advised to act swiftly to repair the water channels, farm ponds and other water bodies to harvest the rain water. During these days farmers are advised to avoid irrigation, intercultural operations and application of plant

protection measures to the standing crops, provide adequate drainage facilities in the fields to avoid water stagnation due to heavy rainfall, do not allow the animals to grazing outside, standing near the trees or electric poles & provide safe shelter.

Wind Warning:

Banana, Papaya, Moringa & Sugarcane

Thunderstorm with Lightning with Strong Gusty Wind with a speed of 30 to 40 kmph is expected on 27 & 28 Jun 2026.

Hence farmers are advised to provide propping in sugarcane and to provide adequate support for crops like Banana, Papaya and Moringa, to prevent from lodging.

Gourds:

For Gourds check the structures /pandhals for damages in the strings and poles and provide adequate support.

Weather Based Agro-Advisories: (Lab Lab, Banana, Tomato & Animal Husbandry)

Lab Lab:

Due to heavy rainfall and wind, there are chances of wear and tear of rusted iron strings and poles. Check and repair the structures like Bowers / Pandhals for damages in the strings and poles and provide adequate support.

Banana:

Due to the heavy rainfall and wind, there are chances of water logging and stacking of banana crops. Provide adequate drainage facility and avoid fertilizer and pesticide application. Remove and destruct the decayed and rotten leaves. Provide support to 5 months old trees using wooden poles.

Tomato:

Due to heavy rainfall, there are chances of water logging. Provide adequate drainage facility. Postpone the intercultural / plant protection activities like fertilizer and pesticide application, until the rain completely stops. Harvest the matured crops immediately on getting heavy rainfall forecast and keep the harvested produce in a safe place.

Weather based Agro Advisory:

Heavy rainfall is expected on 27 & 28 Jun 2026. During these days farmers are advised to avoid irrigation, intercultural operations and application of plant protection measures to the standing crops.

Provide adequate drainage facilities in the field and renovate the rain water harvesting structures to avoid water stagnation due to heavy rainfall. Try to harvest the rainwater in the farm ponds / water bodies.

Provide support to crops likes Banana, Papaya and sugarcane.

Animal Husbandry:

Due to the prevailing weather condition, Enterotoxaemia disease may affect the Goats. The main symptom of the disease causes sudden death in young growing kids. Mucous diarrhoea may also be seen during death.

To prevent this disease, do not feed on young grass, allow the goat for grazing one hour after the sunshine. Immediately contact the nearest veterinary clinic and vaccinate your animals.

DINDIGUL

SMS Advisory	Chances of light rain during 24, 25, 27 Jun & Moderate rain on 28 Jun. Maximum temperature would be in the range of 35°C to 37°C and the minimum temperature would be between 25°C- 26°C. Generally cloudy sky will appear for the next five days. Wind is expected with the speed of 6-8 Kmph from, Southwest direction.
--------------	---

General Advisory:

Heavy rain at isolated places with thunderstorm & lightning at one or two places is likely to occur over the district on 28 Jun 2026. Farmers are advised to act swiftly to repair the water channels, farm ponds and other water bodies to harvest the rain water. During these days farmers are advised to avoid irrigation, intercultural operations and application of plant protection measures to the standing crops, provide adequate drainage facilities in the fields to avoid water stagnation due to heavy rainfall, do not allow the animals to grazing outside, standing near the trees or electric poles & provide safe shelter.

Wind Warning:

Banana, Papaya, Moringa & Sugarcane

Thunderstorm with Lightning with Strong Gusty Wind with a speed of 30 to 40 kmph is expected on 27 & 28 Jun 2026.

Hence farmers are advised to provide propping in sugarcane and to provide adequate support for crops like Banana, Papaya and Moringa, to prevent from lodging.

Gourds:

For Gourds check the structures /pandhals for damages in the strings and poles and provide adequate support.

Weather Based Agro-Advisories: (Lab Lab, Maize, Horticulture Crops, Coconut, Horticulture crop & Animal Husbandry)

Lab Lab:

Due to heavy rainfall and wind, there are chances of wear and tear of rusted iron strings and poles. Check and repair the structures like Bowers / Pandhals for damages in the strings and poles and provide adequate support.

Maize:

Postpone the sowing / Planting Activities.

Drain the excess rain water from the field.

Postpone Plant protection activities such as Fertilizer application and Pesticides spraying for next 5 days.

Horticulture Crops:

Avoid irrigating the fields.

Drain the excess rain water from the field.

Postpone Plant protection activities such as Fertilizer application and Pesticides spraying for next 5 days.

Coconut:

Heavy rainfall is expected in the coming days, coconut growers are advised to safely remove the old and decayed fronds. Provide adequate drainage facilities in the field.

Horticulture crop:

Since heavy rainfall expected, farmers are advised to provide adequate drainage facilities in the fields to avoid water stagnation and farmers are advised to repair the water channels.

Avoid spraying of fertilizer, fungicide and pesticide during the rainy days.

Weather based Agro Advisory:

Heavy rainfall is expected on 28 Jun 2026. During these days farmers are advised to avoid irrigation, intercultural operations and application of plant protection measures to the standing crops.

Provide adequate drainage facilities in the field and renovate the rain water harvesting structures to avoid water stagnation due to heavy rainfall. Try to harvest the rainwater in the farm ponds / water bodies.

Provide support to crops likes Banana, Papaya and sugarcane.

Animal Husbandry:

Due to the prevailing weather condition, Enterotoxaemia disease may affect the Goats. The main symptom of the disease causes sudden death in young growing kids. Mucous diarrhoea may also be seen during death.

To prevent this disease, do not feed on young grass, allow the goat for grazing one hour after the sunshine. Immediately contact the nearest veterinary clinic and vaccinate your animals.

PUDUKKOTTAI

SMS Advisory	Chances of very light rain on 24 & 27 Jun. Maximum temperature would be in the range of 36°C to 37°C and the minimum temperature would be between 27°C- 28°C. Generally cloudy sky will appear for the next five days. Wind is expected with the speed of 6-10 Kmph from, Southwest & West directions.
--------------	--

General Advisory:

Farmers planning to cultivate vegetable crops are advised to apply 200 kg of well decomposed farm yard manure along with each 1 kg of Trichoderma viride and Pseudomonas fluorescens per acre

THUNDERSTORM WARNING:

Banana, Papaya, Moringa & Sugarcane

Thunderstorm with Lightning with Strong Gusty Wind with a speed of 40 to 50 kmph is expected on 24 Jun 2026 & 30 to 40 kmph during 25 to 28 Jun 2026.

Hence farmers are advised to provide propping in sugarcane and to provide adequate support for crops like Banana, Papaya and Moringa, to prevent from lodging.

Gourds:

For Gourds check the structures /pandhals for damages in the strings and poles and provide adequate support

Keep your Livestock / Animals safely in the shelters. Don't tie the animals to the electric poles and under trees.

To safeguard your animals from lightning and thunderstorm, remove the metal bells tied to the necks of animals.

Weather Based Agro-Advisories: (Groundnut, Coconut, Lemon & Animal Husbandry)

Groundnut:

Due to the prevailing weather condition the infestation of early leaf spot is expected in Groundnut crop. Infection starts about a month after sowing. Small chlorotic spots appear on leaflets, with time they enlarge and turn brown to black and assume sub circular shape on upper leaf surface. Light brown colouration is seen on lower surface of leaves. Lesions also appear on petioles, stems, stipules.

To control, spray Chlorothalonil @ 2gm per litre of water.

Coconut:

The incidence of Rhinoceros Beetles noticed in the Coconut field.

To manage this, farmers are advised to remove and burn all dead coconut tree parts in the garden to maintain good sanitation.

Collect and destroy the various bio-stages of the beetle from the manure pits whenever manure is lifted from the pits.

Set up light traps following the first rains in the monsoon period to attract and kill adult beetles.

Set up Rhino lure pheromone trap @ 5 Traps/ha to trap and kill the beetles.

Apply green muscardine fungus, *Metarrhizium anisopliae* @ 250ml. *Metarrhizium* culture + 750 ml water in manure pits to check the perpetuation of the pest.

Soak castor cake at 1 kg in 5 litres of water in small mud pots and keep them in the coconut gardens to attract and kill the adults.

Apply a mixture of neem seed powder + sand (1: 2) @ 150g per palm in the 3 innermost leaves in the crown.

Lemon:

The incense of Citrus nematodes is widely found on the citrus farms.

Farmers are advised to apply 50gm *Pseudomonas fluorescens* formulation per tree at a depth of 15cm and 50cm away from the trunk once in four months.

For severe infestation cases, apply Cartap hydrochloride @ 35gm/tree to control citrus nematodes.

Animal Husbandry:

Due to the prevailing weather condition, Enterotoxaemia disease may affect the Goats. The main symptom of the disease causes sudden death in young growing kids. Mucous diarrhoea may also be seen during death.

To prevent this disease, do not feed on young grass, allow the goat for grazing one hour after the sunshine. Immediately contact the nearest veterinary clinic and vaccinate your animals.

MADURAI

SMS Advisory	Chances of light rain during 24, 25, 27 Jun & Moderate rain on 28 Jun. Maximum temperature would be in the range of 35°C to 37°C and the minimum temperature would be between 24°C- 26°C. Generally cloudy sky will appear for the next five days. Wind is expected with the speed of 6-8 Kmph from, Southwest direction.
--------------	---

General Advisory:

Heavy rain at isolated places with thunderstorm & lightning at one or two places is likely to occur over the district on 28 Jun 2026. Farmers are advised to act swiftly to repair the water channels, farm ponds and other water bodies to harvest the rain water. During these days farmers are advised to avoid irrigation, intercultural operations and application of plant protection measures to the standing crops, provide adequate drainage facilities in the fields to avoid water stagnation due to heavy rainfall, do not allow the animals to grazing outside, standing near the trees or electric poles & provide safe shelter.

Wind Warning:

Banana, Papaya, Moringa & Sugarcane

Thunderstorm with Lightning with Strong Gusty Wind with a speed of 30 to 40 kmph is expected on 27 & 28 Jun 2026.

Hence farmers are advised to provide propping in sugarcane and to provide adequate support for crops like Banana, Papaya and Moringa, to prevent from lodging.

Gourds:

For Gourds check the structures /pandhals for damages in the strings and poles and provide adequate support.

Weather Based Agro-Advisories: (Banana, Tomato, Lab Lab & Animal Husbandry)

Banana:

Due to the heavy rainfall and wind, there are chances of water logging and stacking of banana crops. Provide adequate drainage facility and avoid fertilizer and pesticide application.

Remove and destruct the decayed and rotten leaves. Provide support to 5 months old trees using wooden poles.

Tomato:

Due to heavy rainfall, there are chances of water logging. Provide adequate drainage facility. Postpone the intercultural / plant protection activities like fertilizer and pesticide application, until the rain completely stops. Harvest the matured crops immediately on getting heavy rainfall forecast and keep the harvested produce in a safe place.

Lab Lab:

Due to heavy rainfall and wind, there are chances of wear and tear of rusted iron strings and poles. Check and repair the structures like Bowers / Pandhals for damages in the strings and poles and provide adequate support.

Weather based Agro Advisory:

Heavy rainfall is expected on 28 Jun 2026. During these days farmers are advised to avoid irrigation, intercultural operations and application of plant protection measures to the standing crops.

Provide adequate drainage facilities in the field and renovate the rain water harvesting structures to avoid water stagnation due to heavy rainfall. Try to harvest the rainwater in the farm ponds / water bodies.

Provide support to crops likes Banana, Papaya and sugarcane.

Animal Husbandry:

Due to the prevailing weather condition, Enterotoxaemia disease may affect the Goats. The main symptom of the disease causes sudden death in young growing kids. Mucous diarrhoea may also be seen during death.

To prevent this disease, do not feed on young grass, allow the goat for grazing one hour after the sunshine. Immediately contact the nearest veterinary clinic and vaccinate your animals.

SIVAGANGA

SMS Advisory	Chances of light rain during 24, 25, 27 & 28 Jun. Maximum temperature would be in the range of 36°C to 37°C and the minimum temperature would be between 25°C- 26°C. Generally cloudy sky will appear for the next five days. Wind is expected with the speed of 6-8 Kmph from, Southwest direction.
--------------	--

General Advisory:

Farmers planning to cultivate vegetable crops are advised to apply 200 kg of well decomposed farm yard manure along with each 1 kg of Trichoderma viride and Pseudomonas fluorescens per acre

THUNDERSTORM WARNING:

Banana, Papaya, Moringa & Sugarcane

Thunderstorm with Lightning with Strong Gusty Wind with a speed of 40 to 50 kmph is expected on 24 Jun 2026 & 30 to 40 kmph during 25 to 28 Jun 2026.

Hence farmers are advised to provide propping in sugarcane and to provide adequate support for crops like Banana, Papaya and Moringa, to prevent from lodging.

Gourds:

For Gourds check the structures /pandhals for damages in the strings and poles and provide adequate support

Keep your Livestock / Animals safely in the shelters. Don't tie the animals to the electric poles and under trees.

To safeguard your animals from lightning and thunderstorm, remove the metal bells tied to the necks of animals.

Weather Based Agro-Advisories: (Groundnut, Sesame, Guava & Animal Husbandry)

Groundnut:

Spraying and fertilizer application activities should be carried out on non-rainy days.

Farmers who have taken up groundnut sowing in Vaikasi Pattam are advised to apply gypsum @ 160 kg/acre and earth up the soil to develop peg formation and easy penetration.

Also, give a spray of micronutrient mixture, "Groundnut Rich" @ 2kg/200 litres as a foliar spray to get more pods and yield in the groundnut plant.

Sesame:

Spraying operations should not be undertaken strictly during the rainy days.

The incidence of Sesamum phyllody is expected in Sesame. All the floral parts are transformed into green leafy structures followed by abundant vein clearing in different flower parts.

In severe infection, the entire inflorescence is replaced by short twisted leaves closely arranged on a stem with short internodes, abundant abnormal branches bend down. If capsules are formed on the lower portion of a plant, they do not yield quality seeds.

This disease is transmitted by the vector *Orosius albicinctus*.

To control, spray Copper Oxychloride @ 35gm + sticky agent @ 10ml with 10 litres of water.

Guava:

Spraying and fertilizer application activities should be carried out on non-rainy days.

Due to the prevailing weather condition, the incidence of Phomopsis Fruit Rot disease seen in Guava crop. The symptoms appear on unripe fruits at the blossom end.

Infected fruits show small, conspicuous, white or light brown and circular spots. As the fruits ripen, the spots extend and cover the fruit surface. The infected tissues become softer and emit an undesirable odour.

To control this disease. Spray Copper oxychloride @ 0.2 %, Zineb @ 0.2%.

Animal Husbandry:

Due to the prevailing weather condition, Enterotoxaemia disease may affect the Goats. The main symptom of the disease causes sudden death in young growing kids. Mucous diarrhoea may also be seen during death.

To prevent this disease, do not feed on young grass, allow the goat for grazing one hour after the sunshine. Immediately contact the nearest veterinary clinic and vaccinate your animals.

RAMANATHAPURAM

SMS Advisory	Chances of light rain on 25 & 26 Jun. Maximum temperature would be in the range of 33°C to 34°C and the minimum temperature would be 28°C. Generally cloudy sky will appear for the next five days. Wind is expected with the speed of 8-12 Kmph from, Southwest direction.
--------------	---

General Advisory:

Farmers planning to cultivate vegetable crops are advised to apply 200 kg of well decomposed farm yard manure along with each 1 kg of Trichoderma viride and Pseudomonas fluorescens per acre.

THUNDERSTORM WARNING:

Banana, Papaya, Moringa & Sugarcane

Thunderstorm with Lightning with Strong Gusty Wind with a speed of 40 to 50 kmph is expected on 24 Jun 2026 & 30 to 40 kmph during 25 to 28 Jun 2026.

Hence farmers are advised to provide propping in sugarcane and to provide adequate support for crops like Banana, Papaya and Moringa, to prevent from lodging.

Gourds:

For Gourds check the structures /pandhals for damages in the strings and poles and provide adequate support

Keep your Livestock / Animals safely in the shelters. Don't tie the animals to the electric poles and under trees.

To safeguard your animals from lightning and thunderstorm, remove the metal bells tied to the necks of animals.

Weather Based Agro-Advisories: (Cotton, Chilly, Coconut & Animal Husbandry)

Cotton:

Spraying and fertilizer application activities should be carried out on non-rainy days.

The problem of flower and tender pod or square shedding is noticed in the cotton crop.

To avoid this, farmers are advised to go with a foliar spray of TNAU Cotton Plus @ 2.5kg/acre in 200 litres of water during the flowering and at the boll formation stages.

It reduces the flower and square shedding, improves boll bursting, increases seed cotton yield, and imparts the drought tolerance capacity of the crop.

Chilly:

Spraying and fertilizer application activities should be carried out on non-rainy days.

Farmers planning to cultivate chilly crop are advised to undergo the seed treatment process.

To control seed-borne apical blight and fruit rot disease, treat the seeds with *Trichoderma viride* @ 10gm per kg of seed and *Pseudomonas fluorescence* @ 10 gm mix and keep it for 24 hours and sow in lines spaced at 10cm in raised nursery beds and cover with sand.

Coconut:

Spraying and fertilizer application activities should be carried out on non-rainy days.

The incidence of Rugose Spiraling Whitefly (RSW) was noticed in coconut trees. These insects deposit honey-like waste material on the lower surface of coconut grooves. The leaves turn dark due to the spread of black fungus on them.

To control this, farmers can spray water with high pressure on the bottom and top of the coconut leaves.

Installation of yellow sticky trap @ 2 Nos. per acre can be used to attract and destroy mother insects.

When the damage is severe, add 5 ml of neem oil and 1 ml of sticky liquid and spray evenly on the base of the leaves.

Take Maida flour @ 25gm per litre of water, boil it, let it cool for some time, then spray it well on the black mould.

Animal Husbandry:

Due to the prevailing weather condition, Enterotoxaemia disease may affect the Goats. The main symptom of the disease causes sudden death in young growing kids. Mucous diarrhoea may also be seen during death.

To prevent this disease, do not feed on young grass, allow the goat for grazing one hour after the sunshine. Immediately contact the nearest veterinary clinic and vaccinate your animals.

KANYAKUMARI

AGRO ADVISORIES

S. N.	CROP	STAGES	ADVISORIES
1.	Coconut	All stages	Bury husks @100 Nos. with concave surface facing upwards or 25 kg of coir pith / palm in circular trenches, dug 30 cm width and 60 cm depth at 1.5 meters radius - preserves the monsoon rains.
2.	Agricultural and horticultural crops	Planting Stage	Preparatory cultivation can be started for planting of paddy and horticultural crops such as vegetables, rubber, coconut etc
3.	Fruit trees and Tree spices	All stages	Strengthening the basins may be taken up for better harvesting of rains.

4.	Horticultural crops.	Planting stage.	As 10 - 12 km / hr wind speed is anticipated, it is advised to provide staking to newly planted horticultural plants.
5.	Pepper	All stages	The runner shoots may be protected from spreading on the ground by coiling it on supports.
6.	Rubber	Tapping Stage	Fix a polythene rain guard to the trunk of the tree above the tapping panel so that tapping can be done during rainy season also.

SMS Advisory: Use transparent polythene sleeves (2%) to cover the bunches due to rainfall. It increases the quality of bunches.

SALEM

WEATHER ADVISORY BULLETIN FOR LIVESTOCK, POULTRY AND AGRICULTURE

Livestock, Poultry & Crop	Stage	Weather advisory
Poultry	Desi birds	<p>Coccidiosis in Desi birds</p> <p>As the southwest monsoon has now begun in Tamil Nadu, there is a higher risk of the spread of Coccidiosis disease among the desi birds under the deep-litter system of rearing. Therefore, to prevent this disease, the deep litter should be kept clean and dry, free from excess moisture and a continuous supply of clean drinking water should be ensured.</p> <p>In addition, desi birds should be provided with a balanced diet along with mineral supplements and vitamins on a regular basis. Since Coccidiosis disease can spread easily from an infected bird to healthy birds, so the affected birds should be isolated from the healthy flock.</p> <p>As a preventive measure, poultry sheds should be cleaned and disinfected periodically using appropriate disinfectants.</p> <p>During the rainy season, the moisture content of the deep litter can be reduced by applying lime powder. This helps in inactivating the oocysts (eggs) of the parasite that causes the disease and reduces the risk of infection.</p>
Agro advisory from Krishi Vigyan Kendra, Namakkal		
Coconut	Vegetative stage	Coconut farmers are requested to apply 1.25 kg urea, 2 kg super, 2 kg potash / tree by using this rainfall. Enrich coconut micronutrient mixture @ 1 kg along with 10 kg of Farm Yard Manure (FYM) with friable moisture condition for one month under shade condition, and then apply 2 feet away from the basin of the tree by using current rainfall in order to control button shedding in coconut.

Tomato	Nursery season	Since this is the season for raising tomato seedlings, it is essential to treat the seeds before sowing. For cultivating one acre of tomato, 160–200 grams of seed are required for local varieties, while 40 grams for hybrid varieties. To prevent fungal and bacterial infections, mix each 5 grams of <i>Trichoderma viride</i> and <i>Bacillus subtilis</i> with tomato seeds. After seed treatment, sow the seeds in a raised nursery bed for seedling production.
Field Crops	General	Using the currently available soil moisture, farmers are advised to carry out weed management and fertilizer application in green gram and groundnut crops. As widespread and good rainfall has been received across the district in recent days, farmers who wish to cultivate sorghum and black gram are advised to take up of sowing. In fields where groundnut has already been sown, farmers should apply 80 kg of gypsum/acre along with earthing up.

NAMAKKAL

WEATHER ADVISORY BULLETIN FOR LIVESTOCK, POULTRY AND AGRICULTURE

Livestock, Poultry & Crop	Stage	Weather advisory
Poultry	Desi birds	<p>Coccidiosis in Desi birds</p> <p>As the southwest monsoon has now begun in Tamil Nadu, there is a higher risk of the spread of Coccidiosis disease among the desi birds under the deep-litter system of rearing. Therefore, to prevent this disease, the deep litter should be kept clean and dry, free from excess moisture and a continuous supply of clean drinking water should be ensured.</p> <p>In addition, desi birds should be provided with a balanced diet along with mineral supplements and vitamins on a regular basis. Since Coccidiosis disease can spread easily from an infected bird to healthy birds, so the affected birds should be isolated from the healthy flock.</p> <p>As a preventive measure, poultry sheds should be cleaned and disinfected periodically using appropriate disinfectants. During the rainy season, the moisture content of the deep litter can be reduced by applying lime powder. This helps in inactivating the oocysts (eggs) of the parasite that causes the disease and reduces the risk of infection.</p>
Agro advisory from Krishi Vigyan Kendra, Namakkal		
Coconut	Vegetative stage	Coconut farmers are requested to apply 1.25 kg urea, 2 kg super, 2 kg potash / tree by using this rainfall. Enrich coconut micronutrient mixture @ 1 kg along with 10 kg of Farm Yard Manure (FYM) with friable moisture condition for one month under shade condition, and then apply 2 feet away from the basin of the tree by using current rainfall in order to control button shedding in coconut.

Tomato	Nursery season	Since this is the season for raising tomato seedlings, it is essential to treat the seeds before sowing. For cultivating one acre of tomato, 160–200 grams of seed are required for local varieties, while 40 grams for hybrid varieties. To prevent fungal and bacterial infections, mix each 5 grams of Trichoderma viride and Bacillus subtilis with tomato seeds. After seed treatment, sow the seeds in a raised nursery bed for seedling production.
Field Crops	General	Using the currently available soil moisture, farmers are advised to carry out weed management and fertilizer application in green gram and groundnut crops. As widespread and good rainfall has been received across the district in recent days, farmers who wish to cultivate sorghum and black gram are advised to take up of sowing. In fields where groundnut has already been sown, farmers should apply 80 kg of gypsum/acre along with earthing up.

KRISHNAGIRI

WEATHER ADVISORY BULLETIN FOR LIVESTOCK, POULTRY AND AGRICULTURE

Livestock, Poultry & Crop	Stage	Weather advisory
Poultry	Desi birds	<p>Coccidiosis in Desi birds</p> <p>As the southwest monsoon has now begun in Tamil Nadu, there is a higher risk of the spread of Coccidiosis disease among the desi birds under the deep-litter system of rearing. Therefore, to prevent this disease, the deep litter should be kept clean and dry, free from excess moisture and a continuous supply of clean drinking water should be ensured.</p> <p>In addition, desi birds should be provided with a balanced diet along with mineral supplements and vitamins on a regular basis. Since Coccidiosis disease can spread easily from an infected bird to healthy birds, so the affected birds should be isolated from the healthy flock.</p> <p>As a preventive measure, poultry sheds should be cleaned and disinfected periodically using appropriate disinfectants.</p> <p>During the rainy season, the moisture content of the deep litter can be reduced by applying lime powder. This helps in inactivating the oocysts (eggs) of the parasite that causes the disease and reduces the risk of infection.</p>
Agro advisory from Krishi Vigyan Kendra, Namakkal		
Coconut	Vegetative stage	Coconut farmers are requested to apply 1.25 kg urea, 2 kg super, 2 kg potash / tree by using this rainfall. Enrich coconut micronutrient mixture @ 1 kg along with 10 kg of Farm Yard Manure (FYM) with friable moisture condition for one month under shade condition, and then apply 2 feet away from the basin of the tree by using current rainfall in order to control button shedding in coconut.

Tomato	Nursery season	Since this is the season for raising tomato seedlings, it is essential to treat the seeds before sowing. For cultivating one acre of tomato, 160–200 grams of seed are required for local varieties, while 40 grams for hybrid varieties. To prevent fungal and bacterial infections, mix each 5 grams of Trichoderma viride and Bacillus subtilis with tomato seeds. After seed treatment, sow the seeds in a raised nursery bed for seedling production.
Field Crops	General	Using the currently available soil moisture, farmers are advised to carry out weed management and fertilizer application in green gram and groundnut crops. As widespread and good rainfall has been received across the district in recent days, farmers who wish to cultivate sorghum and black gram are advised to take up of sowing. In fields where groundnut has already been sown, farmers should apply 80 kg of gypsum/acre along with earthing up.

DHARMAPURI

WEATHER ADVISORY BULLETIN FOR LIVESTOCK, POULTRY AND AGRICULTURE

Livestock, Poultry & Crop	Stage	Weather advisory
Poultry	Desi birds	<p>Coccidiosis in Desi birds</p> <p>As the southwest monsoon has now begun in Tamil Nadu, there is a higher risk of the spread of Coccidiosis disease among the desi birds under the deep-litter system of rearing. Therefore, to prevent this disease, the deep litter should be kept clean and dry, free from excess moisture and a continuous supply of clean drinking water should be ensured.</p> <p>In addition, desi birds should be provided with a balanced diet along with mineral supplements and vitamins on a regular basis. Since Coccidiosis disease can spread easily from an infected bird to healthy birds, so the affected birds should be isolated from the healthy flock.</p> <p>As a preventive measure, poultry sheds should be cleaned and disinfected periodically using appropriate disinfectants.</p> <p>During the rainy season, the moisture content of the deep litter can be reduced by applying lime powder. This helps in inactivating the oocysts (eggs) of the parasite that causes the disease and reduces the risk of infection.</p>
Agro advisory from Krishi Vigyan Kendra, Namakkal		
Coconut	Vegetative stage	Coconut farmers are requested to apply 1.25 kg urea, 2 kg super, 2 kg potash / tree by using this rainfall. Enrich coconut micronutrient mixture @ 1 kg along with 10 kg of Farm Yard Manure (FYM) with friable moisture condition for one month under shade condition, and then apply 2 feet away from the basin of the tree by using current rainfall in order to control button shedding in coconut.

Tomato	Nursery season	Since this is the season for raising tomato seedlings, it is essential to treat the seeds before sowing. For cultivating one acre of tomato, 160–200 grams of seed are required for local varieties, while 40 grams for hybrid varieties. To prevent fungal and bacterial infections, mix each 5 grams of <i>Trichoderma viride</i> and <i>Bacillus subtilis</i> with tomato seeds. After seed treatment, sow the seeds in a raised nursery bed for seedling production.
Field Crops	General	Using the currently available soil moisture, farmers are advised to carry out weed management and fertilizer application in green gram and groundnut crops. As widespread and good rainfall has been received across the district in recent days, farmers who wish to cultivate sorghum and black gram are advised to take up of sowing. In fields where groundnut has already been sown, farmers should apply 80 kg of gypsum/acre along with earthing up.

KARAIKAL

Agro Advisory

Crop/livestock	Stage/Particulars	Agro Advisory
Cotton	Vegetative and flowering stage	Cloudy weather with rain may increase the shedding of buds and squares in cotton. To prevent early shedding of buds and squares in cotton spray 40 ppm NAA (40 mg of Naphthalene Acetic Acid in one litre of water) at 60 and 90 DAS on the crops.
		Nipping may be done at 15th node for variety and 20th node for hybrid cotton to induce sympodial branches development.
Sesame	Flowering to pod formation stage	In Sesame, to manage capsule borer spray neem seed kernel extract 5% or neem oil 3%.
		In Sesame, to manage Jassids, apply Acetamiprid 20 SP @ 0.3g/l.
Snake gourd and bitter gourd	Flowering stage	Spray ethrel @ 100 ppm (1 ml/10 litres of water) in snake gourd and bitter gourd for four times commencing from 15th day after sowing at weekly intervals to increase female flowers.
Ribbed gourd	Flowering stage	Spray ethrel @ 250 ppm (2.5 ml/10 litres of water) in ribbed gourd for four times commencing from 15th day after sowing at weekly intervals to increase female flowers.
Brinjal	Phomopsis blight	To manage Phomopsis blight in brinjal, spray <i>Pseudomonas fluorescens</i> or <i>Bacillus subtilis</i> @ 5g or 5ml/ l.
	Shoot borer	To manage Brinjal shoot borer, spray Emamectin Benzoate 4% SG @ 0.4g/l.
Coconut	Bearing stage	Root feeding of coconut tonic (200 ml / tree) in 3 months interval to avoid button shedding in coconut.

SMS: Light drizzle is expected from 26th to 28th June.

PUDUCHERRY

Agro Advisory

Crop/livestock	Stage/Particulars	Agro Advisory
Sesame	Flowering to pod formation stage	In Sesame, to manage capsule borer spray neem seed kernel extract 5% or neem oil 3%.
		In Sesame, to manage Jassids, apply Acetamiprid 20 SP @ 0.3g/l.
Rice	Tillering stage	<p>To manage rice stem borer, release parasitoid <i>Trichogramma japonicum</i> @1,00,000/ha at active tillering stage (37, 44 and 51 DAP) or Azadirachtin 0.03% @ 4 ml/l or cartaphydrochloride 50% SP @ 2g/l or flubendiamide 20 WG @ 0.25 g/l or thiamethoxam 25 WG @ 0.2 g/l.</p> <p>To manage rice leaf folder release <i>Trichogramma chilonis</i> 5cc (1,00,000/ha) at 37, 44, 51 day after planting.</p> <p>Avoid excess application of nitrogen fertilizers.</p> <p>Setup light trap to attract adult moths.</p> <p>Setup T- shaped bird perches for predatory birds to control these pests.</p> <p>Apply cartaphydrochloride 50% SP @ 2g/l or flubendiamide 20 WG @ 0.25 g/l or thiamethoxam 25 WG @ 0.2 g/l.</p>
Sugarcane	Vegetative stage	To control shoot borer in sugarcane, soil application of Cartaphydrochloride 4G 10kg/hectare may be done.
Cassava	Vegetative stage	To manage red mite in Cassava, apply Pongamia oil 1 ml/l or spray Propargite 1.5 ml and Sulphur 2.5 g/ l.
Coconut	Bearing stage	Root feeding of coconut tonic (200 ml / tree) in 3 months interval to avoid button shedding in coconut.
Livestock	Heat stress	<p>Heat stress is likely to occur in cattle due to prevailing hot weather. Therefore, following steps can be followed to protect livestock from summer heat.</p> <p>Cattle can be protected from heat by spreading straw, dry grass, palm fronds, coconut leaves or coir waste on the surface of cattle sheds and sprinkling water over it.</p> <p>Cattle can be sent for grazing between 06 am to 10 am and 04 pm to 06 pm.</p> <p>Roofs should be erected over the drinking troughs for livestock to provide cold drinking water to the livestock.</p> <p>Cattle should be bathed twice daily.</p> <p>If cattle show signs of heat stress such as excessive drinking of water, rapid breathing, excessive salivation, loss of appetite, shivering and falling down, then the affected animals should be treated at the nearest veterinary hospital.</p>

SMS: Light drizzle to light rain is expected for next five days.

District level Heavy Rainfall Warning for next 5 days

DAY 4 (26-06-2026)

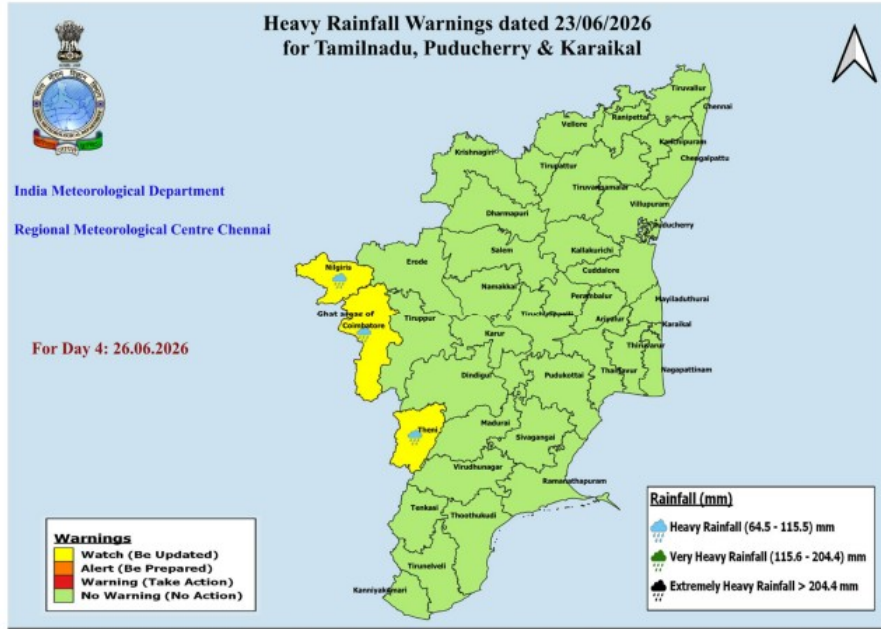

DAY 5 (27-06-2026)

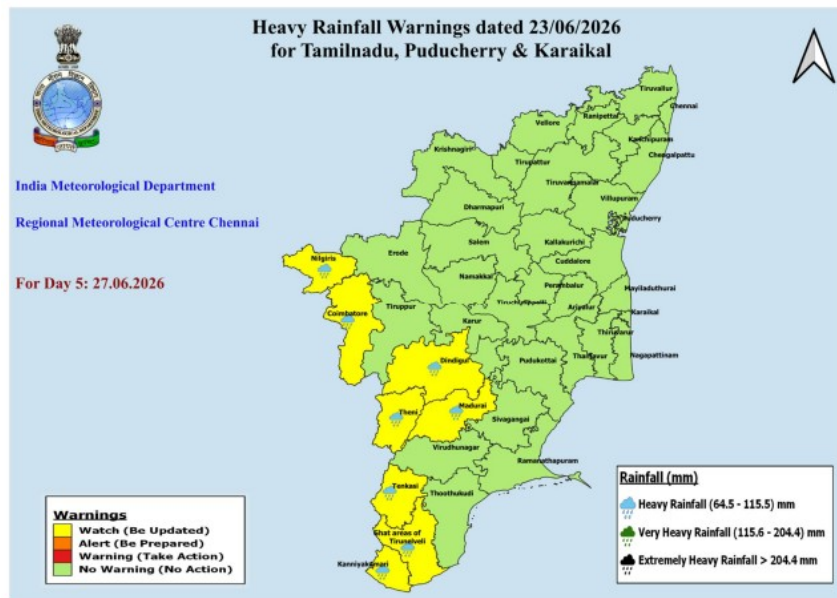

DAY 6 (28-06-2026)

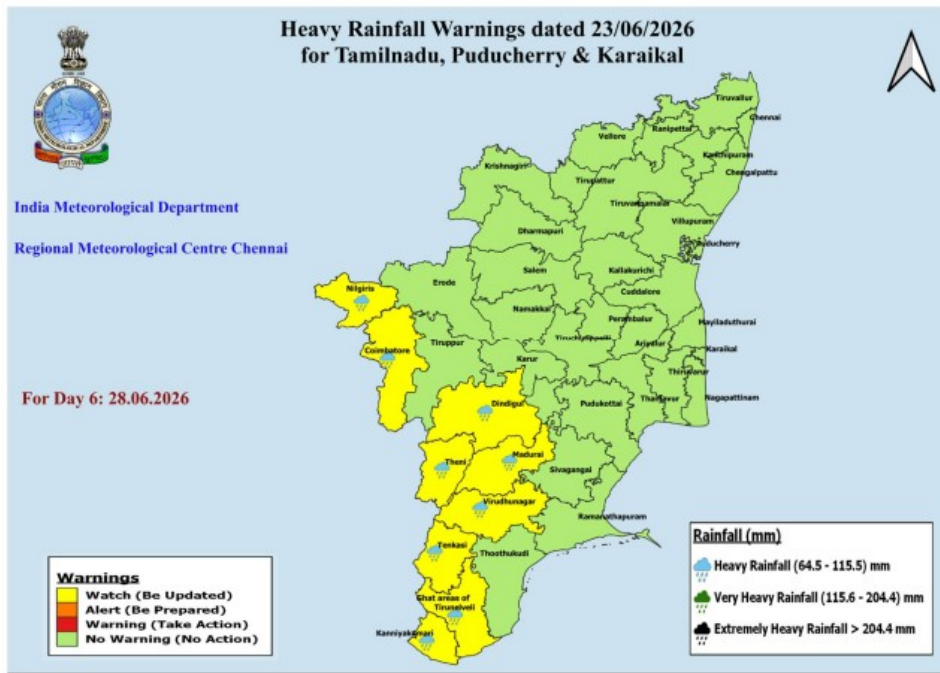

DAY 7 (29-06-2026)

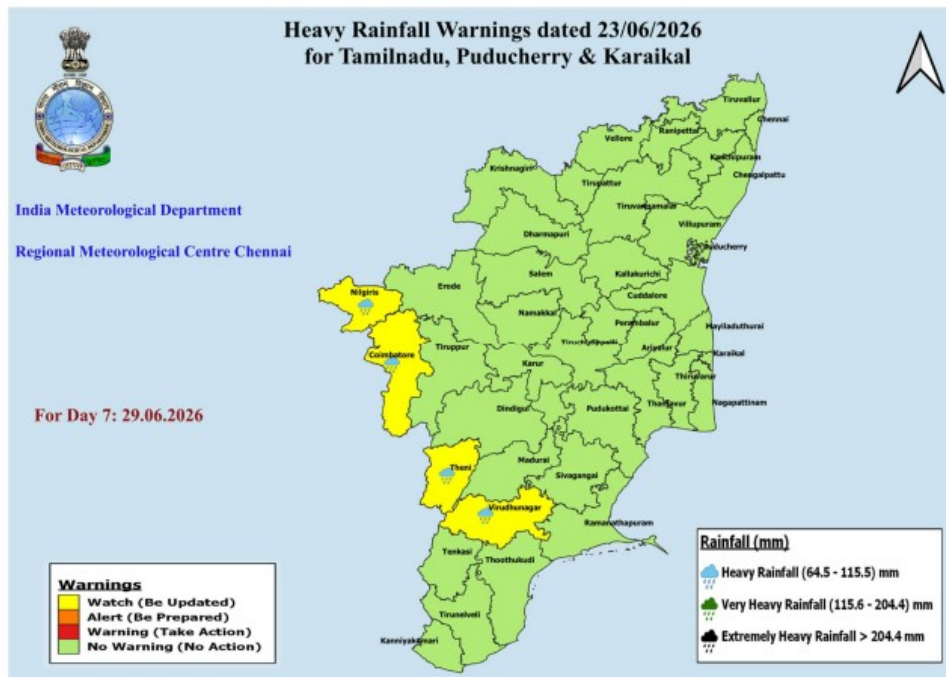

District Forecast & Warning for Next 5 Days issued on: 23.06.2026

NAME OF THE DISTRICT	RAINFALL INTENSITY	24.06.2026	25.06.2026	26.06.2026	27.06.2026	28.06.2026
		WED	THU	FRI	FRI	SAT
TIRUVALLUR	Intensity	Moderate	Light-Moderate	Light-Moderate	Moderate	Moderate
	Probability	Likely	Likely	Likely	Likely	Likely
CHENNAI	Intensity	Moderate	Light-Moderate	Light-Moderate	Moderate	Moderate
	Probability	Likely	Likely	Likely	Likely	Likely
CHENGALPATTU	Intensity	Moderate	Light-Moderate	Light-Moderate	Moderate	Moderate
	Probability	Likely	Likely	Likely	Likely	Likely
KANCHEEPURAM	Intensity	Moderate	Light-Moderate	Light-Moderate	Moderate	Moderate
	Probability	Likely	Likely	Likely	Likely	Likely
VILLUPURAM	Intensity	Moderate	Light-Moderate	Light-Moderate	Moderate	Moderate
	Probability	Likely	Likely	Likely	Likely	Likely
PUDUCHERRY	Intensity	Moderate	Light-Moderate	Moderate	Moderate	Moderate
	Probability	Likely	Likely	Likely	Likely	Likely
CUDDALORE	Intensity	Moderate	Light-Moderate	Light-Moderate	Moderate	Moderate
	Probability	Likely	Likely	Likely	Likely	Likely
MAYILADUTHURAI	Intensity	Moderate	Light-Moderate	Light-Moderate	Moderate	Moderate
	Probability	Likely	Likely	Likely	Likely	Likely
NAGAPATTINAM	Intensity	Moderate	Light-Moderate	Light-Moderate	Moderate	Moderate
	Probability	Likely	Likely	Likely	Likely	Likely
KARAIKAL	Intensity	Moderate	Light-Moderate	Moderate	Moderate	Moderate
	Probability	Likely	Likely	Likely	Likely	Likely

TIRUVARUR	Intensity	Moderate	Light-Moderate	Light-Moderate	Moderate	Moderate
	Probability	Likely	Likely	Likely	Likely	Likely
THANJAVUR	Intensity	Moderate	Light-Moderate	Light-Moderate	Moderate	Moderate
	Probability	Likely	Likely	Likely	Likely	Likely
PUDUKKOTTAI	Intensity	Moderate	Light-Moderate	Light-Moderate	Moderate	Moderate
	Probability	Likely	Likely	Likely	Likely	Likely
KALLAKURUCHI	Intensity	Moderate	Light-Moderate	Light-Moderate	Light-Moderate	Light-Moderate
	Probability	Likely	Likely	Likely	Likely	Likely
VELLORE	Intensity	Moderate	Light-Moderate	Moderate	Light-Moderate	Light-Moderate
	Probability	Likely	Likely	Likely	Likely	Likely
RANIPET	Intensity	Moderate	Light-Moderate	Moderate	Light-Moderate	Light-Moderate
	Probability	Likely	Likely	Likely	Likely	Likely
TIRUPPATTUR	Intensity	Moderate	Light-Moderate	Moderate	Light-Moderate	Light-Moderate
	Probability	Likely	Likely	Likely	Likely	Likely
TIRUVANNAMALAI	Intensity	Moderate	Light-Moderate	Light-Moderate	Light-Moderate	Light-Moderate
	Probability	Likely	Likely	Likely	Likely	Likely
ARIYALUR	Intensity	Moderate	Light-Moderate	Light-Moderate	Light-Moderate	Light-Moderate
	Probability	Likely	Likely	Likely	Likely	Likely
PERAMBALUR	Intensity	Moderate	Light-Moderate	Light-Moderate	Light-Moderate	Light-Moderate
	Probability	Likely	Likely	Likely	Likely	Likely
TIRUCHIRAPALLI	Intensity	Moderate	Light-Moderate	Light-Moderate	Light-Moderate	Moderate
	Probability	Likely	Likely	Likely	Likely	Likely
KARUR	Intensity	Moderate	Light-Moderate	Light-Moderate	Light-Moderate	Moderate
	Probability	Likely	Likely	Likely	Likely	Likely
NAMAKKAL	Intensity	Moderate	Light-	Light-	Light-	Moderate

		e	Moderate	Moderate	Moderate	
	Probability	Likely	Likely	Likely	Likely	Likely
SALEM	Intensity	Moderate	Light-Moderate	Light-Moderate	Light-Moderate	Moderate
	Probability	Likely	Likely	Likely	Likely	Likely
DHARMAPURI	Intensity	Moderate	Light-Moderate	Moderate	Light-Moderate	Moderate
	Probability	Likely	Likely	Likely	Likely	Likely
KRISHNAGIRI	Intensity	Moderate	Light-Moderate	Moderate	Light-Moderate	Moderate
	Probability	Likely	Likely	Likely	Likely	Likely
ERODE	Intensity	Moderate	Light-Moderate	Moderate	Light-Moderate	Moderate
	Probability	Likely	Likely	Likely	Likely	Likely
NILGIRIS	Intensity	Moderate	Moderate	Moderate	ISOL HEAVY	ISOL HEAVY
	Probability	Likely	Likely	Likely	Likely	Likely
COIMBATORE	Intensity	Moderate	Moderate	Moderate	ISOL HEAVY	ISOL HEAVY
	Probability	Likely	Likely	Likely	Likely	Likely
TIRUPPUR	Intensity	Moderate	Moderate	Moderate	Light-Moderate	Light-Moderate
	Probability	Likely	Likely	Likely	Likely	Likely
THENI	Intensity	Moderate	Moderate	Moderate	ISOL HEAVY	ISOL HEAVY
	Probability	Likely	Likely	Likely	Likely	Likely
DINDIGUL	Intensity	Moderate	Moderate	Moderate	Moderate	ISOL HEAVY
	Probability	Likely	Likely	Likely	Likely	Likely
MADURAI	Intensity	Light-Moderate	Moderate	Moderate	Moderate	ISOL HEAVY
	Probability	Likely	Likely	Likely	Likely	Likely
VIRUDHUNAGAR	Intensity	Light-Moderate	Moderate	Moderate	Moderate	Moderate
	Probability	Likely	Likely	Likely	Likely	Likely
SIVAGANGA	Intensity	Light-Moderate	Light-Moderate	Light-Moderate	Light-Moderate	Moderate
	Probability	Likely	Likely	Likely	Likely	Likely
TENKASI	Intensity	Moderate	Light-Moderate	Moderate	Moderate	ISOL HEAVY

			e			
	Probability	Likely	Likely	Likely	Likely	Likely
RAMANATHAPUR AM	Intensity	Light-Moderate	Light-Moderate	Light-Moderate	Light-Moderate	Light-Moderate
	Probability	Likely	Likely	Likely	Likely	Likely
THOOTHUKUDI	Intensity	Light-Moderate	Light-Moderate	Light-Moderate	Light-Moderate	Light-Moderate
	Probability	Very Likely	Very Likely	Very Likely	Very Likely	Very Likely
TIRUNELVELI	Intensity	Moderate	Moderate	Moderate	Moderate	ghat ISOL HEAVY
	Probability	Likely	Likely	Likely	Likely	Likely
KANYAKUMARI	Intensity	Moderate	Moderate	Moderate	Moderate	ISOL HEAVY
	Probability	Likely	Likely	Likely	Likely	Likely

Warning Colour Codes	हिन्दी	मराठी
WARNING (TAKE ACTION)	चेतावनी	चेतावणी
ALERT (BE PREPARED)	सतर्क रहें	सतर्क असावे
WATCH (BE UPDATED)	निगरानी रखें	लक्षं असावे
NO WARNING (NO ACTION)	कोई चेतावनी नहीं	धोऱ्याची सूचना नाही



Heavy Rain



Heavy Snow



Thunderstorm



Dust Storm



Strong Winds



Visibility



Cyclone



Squall/ Hail



Frost



Cold Wave



Heat Wave



Sea State